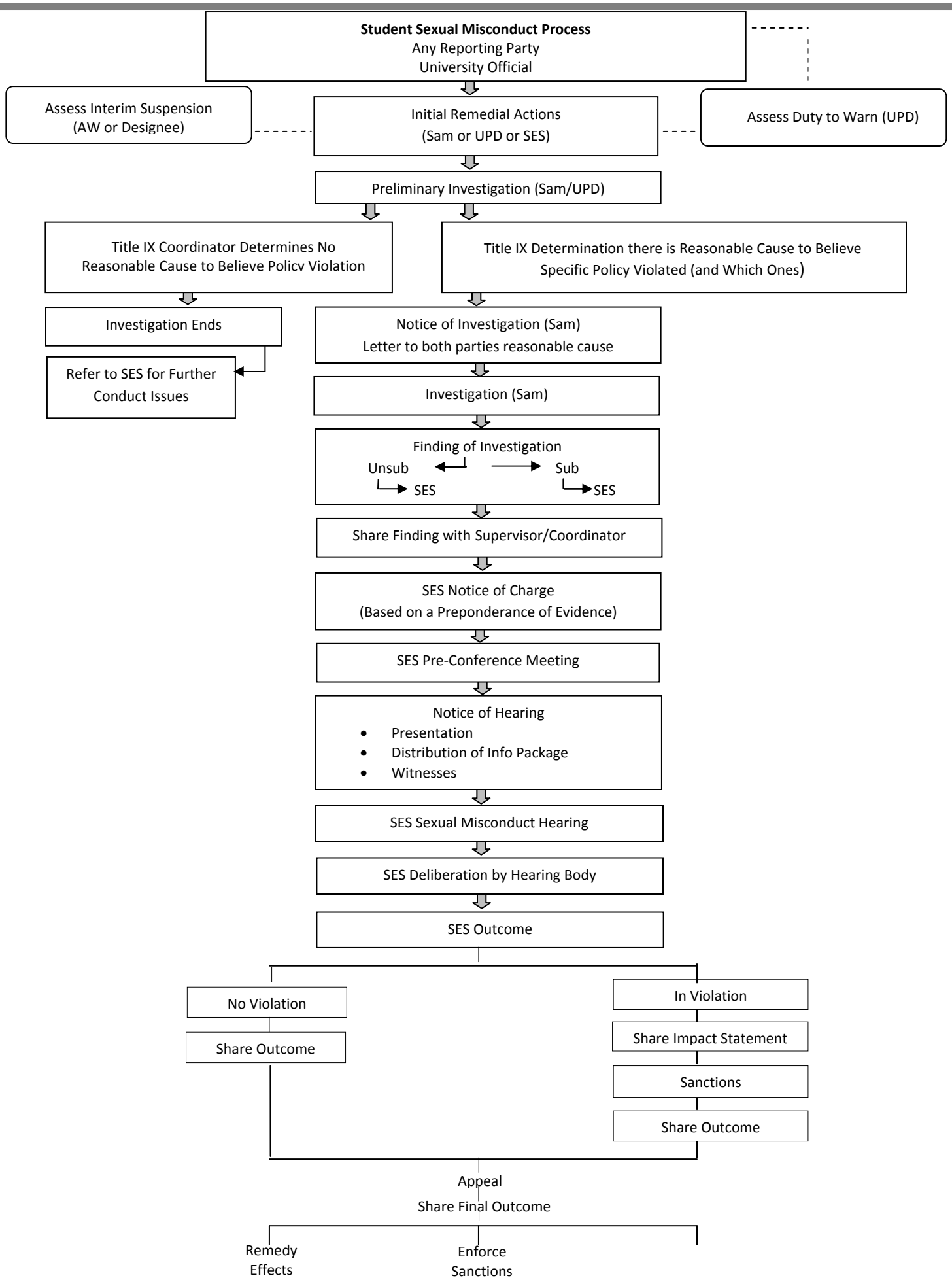

Source: Association of Title IX Administrators
September 19, 2012